GOOD NEWS FOR HOMEMAKERS

by Shirley W. Walton
Extension Agent

Selection Guidelines When Shopping for Portable Appliances

Choose a good brand name appliance sold by a reputable dealer. Make certain service facilities and replacement parts are readily available.

Always look for the Underwriters' Laboratories seal, which indicates appliance has been tested and meets electrical safety standards.

Check wattage and other electrical information, which is usually stamped on the underside of an appliance. Appliance "Spec" sheets give additional power data.

Make sure appliance parts fit together easily and there are no protuding screws or rough metal edges, which indicate poor workmanship.

Control markings should be durable, easy-to-read.

Look for an appliance with a stable base, to avoid tipping, and well-insulated legs or table rest for countertop protection.

Be sure signal lights are visible, even from a distance of several feet away.

Cleanability is c ucial. Interior and exterior surfaces should be smooth and with few seams and crevices. Wide openings are important.

Ask about heat-resistant knobs or controls so appliance can be handled safely when in operation.

Hand-held "portables" should fit your hand comfortably and be light-weight for carrying.

Try out detachable handles, lids, temperature controls to see if they're easy to remove and reinsert.

If appliance is to be used for liquids, does it fill easily and pour well?

Handles on large appliances should be strong enough to support total weight of unit when filled with food.

READ & USE the WANT ADS for BEST RESULTS

When Your OPTOMETRIST Prescribes Glasses And Your REGISTERED OPTICIAN AT EHRICH'S Fills Your Prescription, You Also Get The Guidance Of A FASHION EYEWEAR CONSULTANT

No Wonder So Many Have Said — See EHRICH'S And See Better See EHRICH'S And Look Better

To Avail Yourself Of Our COMPLETE SERVICE Dial 845-1533

EHRICH'S
1107 Main Street
Lynchburg, Va. 24504

Recipe of the Week
Spring Salad Ring

2-3 oz. pkgs lime-flavored gelatin
1 3/4 cup boiling water
2 tablespoons vinegar
3 medium cucumbers
1 cup mayonnaise
1/4 cup snipped parsley
3/4 teaspoon salt
2 tablespoons lemon juice
1-8 oz. pkg. cream cheese, softened (Or cottage cheese)
1/4 cup minced onion

Dissolve gelatin and salt in boiling water, add lemon juice and vinegar. For clear layer: Measure 3/4 cup of the gelatin mixture and to it add 1/4 cup water. Pour into 6 cup ring mold. Chill until set. Meanwhile prepare cucumber-cheese layer: Pure cucumbers, halve, scrape out seeds. Put cucumbers through food chopper, using fine blade. Measure 1 1/2 cups drained ground cucumber. Combine cheese, cucumber, mayonnaise, onion and parsley, mixing well. Stiar in remaining gelatin mixture. Chill until partially set. Pour over firm gelatin in mold. Chill firm. Unmold. Makes 8 servings.

Hollywood

Mr. Richard Jenkins, of Baltimore, visited Mrs. Addie Jenkins and Mrs. Ber Abbitt at the Liberty Nursing Home, Mr. and Mrs. Julian Jenkins and Mr. and Mrs. H. W. Jenkins last week.

Mr. L. H. Watson, Jr. of Alexandria, was a supper guest Wednesday of his parents, Mr. and Mrs. L. H. Watson, Sr., Mrs. R. M. Webb and Mrs. Bob Kenzie and children visited in this home Wednesday afternoon.

Mr. and Mrs. Ewing Joyner, Mrs. Emma Lemon and Mrs. Mary Bagby spent Monday with Mr. and Mrs. Arney Pickeral of Lynchburg.

Mr. and Mrs. Frank Woodall, of Lynchburg, visited Mr. Thomas Woodall and Mr. and Mrs. Wingfield and family Sunday afternoon.

Mr. and Mrs. Grover Smith, of Maryland, are visiting Mrs. C. R. Banton. Mrs. Elmo Banton, of Richmond, spent Saturday with his mother, Mrs. Banton.

Mr. and Mrs. Ewing Joyner and Mrs. Mary Bagby were supper guests Tuesday of Mr. and Mrs. James Carson. They called in the Marvin Glover home Tuesday also.

We were very sorry to hear Mr. Marvin Glover got his leg broken and hope he'll have a speedy recovery.

Mr. Robert Jenkins visited his parents, Mr. and Mrs. J.W. Jenkins Friday night. Mrs. Margaret O'Brien and Mrs. Emma Lemon called in this home Sunday evening.

We are so glad to hear Garry Goin is home from the hospital and is improving.

Visitors of Mrs. M. L. Covington and Mrs. W. T. Covington Tuesday morning were Mr. and Mrs. Ewing Joyner of Herndon, Ky.

Mr. and Mrs. Rufus Wingfield, of Roanoke, spent a few days last week in the W. H. Wingfield home.

Mr. and Mrs. Larry Sexton, of Waynesboro, were visitors in the home of Mr. and Mrs. L. H. Watson, Sr. for the week end.

Mr. and Mrs. Monroe Webb visited Mr. and Mrs. L. L. Webb and family Sunday afternoon.

Mrs. Kenneth Deaner and girls spent Saturday in Richmond. Miss Dawn Deaner stayed for a week there with friends. She will accompany her friends to the beach.

Mr. and Mrs. H. W. Jenkins visited Mr. and Mrs. Twyman Baldwin Sunday afternoon.

Mrs. Emma Lemon, Mr. and Mrs. Ewing Joyner and Mrs. Mary Bagby were dinner guests Wednesday of Mr. and Mrs. Freeman Moore, of Phenix.

Mr. and Mrs. Bill Watson and William, Mr. and Mrs. W. H. Wingfield and Mr. and Mrs. Ewing Joyner were dinner guest Tuesday of Mrs. Mary Bagby.

Mr. Thomas Woodall spent Wednesday night with Mr. and Mrs. Frank Woodall of Lynchburg.

Mr. and Mrs. Arlis Maxwell and family are building their new home on the Walker and R. M. Webb farm.

Mr. and Mrs. Ewing Joyner, Mrs. Emma Lemon and Mr. Thomas Woodall were supper guest of Mrs. Mary Bagby Friday night.

Mr. and Mrs. Joe Goin visited Mrs. C. R. Banton Friday afternoon.

Mrs. Claude Hamlett and Brenda and Mrs. Grover Beasley of Hurt, called in the home of Mr. and Mrs. L. H. Watson last week.

Grows Large Tomato

Charles Scruggs of Vera is shown above with a 2.81 pound Abraham Lincoln tomato that he grew in his garden. The seed for these tomatoes came from West Virginia and are grown for people to eat who cannot eat a lot of acid foods. They have very few seeds and a low acid content. Six plants should take care of an entire family, says Mr. Scruggs.

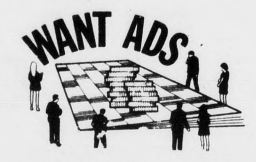

TIMES—VIRGINIAN
APPOMATTOX, VA.

Applications now being taken
Long Mountain Academy
Rt. 24 - Concord, Virginia
Modern Brick Structure on 40 Acres
Christ Centered Curriculum
For All Grades
7/11/8T

THE LUV'N OVEN
SPECIALS!

TUESDAY SPECIAL
CHICKEN DINNER $1.00
3-Pcs. Chicken, French Fries, Roll, Honey & Ketchup

WEDNESDAY SPECIAL
BILLY BURGER 99¢
1/4-Pound Hamburger with Onions, Lettuce, Tomato, and a Special Sauce. French Fries and Regular Drink

THURSDAY SPECIAL
TWO HOT DOGS 89¢
French Fries and Regular Drink

FRIDAY SPECIAL
FISH & CHIPS 99¢
With Tarter Sauce and Ketchup

SUNDAY SPECIAL
BUCKET OF CHICKEN Reg. $5.89 $1.50 Off $4.39
14-Pcs. of Chicken, Pint of Cole Slaw and 5 Rolls

THE LUV'N OVEN
Confederate Blvd. Appomattox, Va. Phone: 352-5691

Evergreen

Mr. and Mrs. Howard L. Bowling from Soux City, Iowa, visited Mrs. A. L. Bartlett last week.

Mr. and Mrs. Herbert Smith, of Washington, are visiting her mother, Mrs. Annie Warriner.

Mrs. R. E. Harris spent the week in Roanoke with her sister and family, Mr. and Mrs. Roy Doytnott.

Mrs. C. J. Paulette spent last week with Mr. and Mrs. Jesse Franklin and family.

Mr. David Cawthorne from St. Petersburg, Fla., visited friends at Evergreen during the week.

Mr. Howard Glover from Lynchburg, visited Mrs. J. C. Staples and Mr. Frank Glover Sunday. Mrs. Elijah Farrar visited in the same home.

Mrs. W. B. Parrish and son, Glenn, from Manakin, Va., visited Mrs. A. L. Bartlett last week.

Mr. H. B. Cralle, Jr. and son, H. B., III, visited his mother during the week.

Mrs. W. C. Garrett was in Roanoke last week to attend the funeral of her brother, Mr. Karl Inge.

Judith Ann Cralle returned to her home in Suffolk after spending the week with her grandmother, Mrs. Howard Cralle.

Mr. and Mrs. Melvin Grishaw was in Roanoke last week to attend the funeral of her uncle, Mr. Karl Inge.

Mr. and Mrs. Richard Woodson and Mr. and Mrs. Jim Dowdy and family spent the week end camping at Buggs Island.

Born to Mr. and Mrs. Henry Simmons on July 16 was a daughter, Tanya Leigh.

Mr. and Mrs. Wylie Richardson, from Lynchburg, and Mrs. Jessie Carwile were luncheon guests of Mrs. Mott Harvey Sunday.

Mrs. Charlie Tolley and Misses Mary and Virginia Tolley of Lynchburg visited Mrs. Annie Warriner on Sunday.

Mrs. Christine Womack is a patient in the Farmville hospital.

Mr. Raymond Carrico is a patient in Lynchburg General Hospital.

Mrs. Adele Anderson and children from Nathlia visited Mr. Edsel Smith last week.

Captain and Mrs. Paul Bishop of Petersburg spent the week end with her mother, Mrs. Curtis Paulette.

Stonewall

"Go . . . tell . . . what great things the Lord hath done for thee. Mark 5:19

Mr. and Mrs. John Alvis, Jr. spent the week end with her parents at Orange, Va.

Little Will Harris spent last week with his grandmas, Mrs. Nine Caldwell and Mrs. Elsie Caldwell.

Mr. and Mrs. Irby King had a cook-out honoring their sister, Lt. Mary Elizabeth King, from Texas. Mr. and Mrs. Hatcher King were also present on last Monday night. Miss King left early Tuesday for her home in Texas. Good luck is wished her on a safe trip home.

The revival opened at Hebron Sunday night with Rev. McDowell preaching. It was on radio from WLVA, Lynchburg each evening from 7:30 to 8:30. Hope a lot of people heard it.

A lot of children from the neighborhood went to camp last week.

Mr. and Mrs. David Cawthorne, of St. Augustus, Fla., are visiting in the neighborhood.

Mr. and Mrs. Bill Hamlet spent Sudnay with Mr. and Mrs. Robert Hamlet of Brookneal.

Pamplin

Visiting in the home of Mrs. G. C. Maxwell last week were, Mr. & Mrs. Harold Arnold, of Richmond. Mr. Arnold is a retired bee keeper Inspector. Also Mr. Robert Maxwell of Appomattox.

Miss Kim Maxwell, Appomattox, is visiting grandparents, Mr. & Mrs. Maxwell. Mr. & Mrs. Maxwell, Kim, and Mrs. Eaton, spent Sunday af... with Mr. & Mrs. R. C. L... Charlotte Court House.

Heating Cooling
Electrical Plumbing
Home Insulating
Alvin C. Burks,
Contractor
Farmville Va.
Call collect 392-8495 for free estima...
Addition to homes and buildings,
Remodeling, Garage...
Block Work
Gutters and Down Spouts

SHORT STOP CONVENIENCE STOR...
Located on Court Street in the Old Frozen Food Lock...
Variety of Frozen Foods and Dairy Produc...
Food Lockers For Rent
Bagged Ice,
Beer Off Premises
Candy, Hard Dip Ice Cream, Slush, Coffee, Pop Corn, Sandwiches, Sewing Needs, Health and Beauty Aids, Drink... and a complete line of Groceries.
OPEN 7 DAYS A WEEK
8 A· M· 'til 10 P· M·

An Equal Opportunity E...

No holidays, no time off.

An emergency has occurred! You need help. What can you do? If you're like most people, you depend on your telephone. The people at your telephone company are trained to help you in times of trouble, and all day, every day, we stand ready to be of assistance. Should your telephone be out-of-order due to a flood or storm, our skilled men and women will be on the job until your service is restored. We know that you rely on your telephone, and we work around-the-clock to keep lines of communication open. Serving you is our first responsibility.

First Colony Telephone Company
A Member of Continental Telephone System

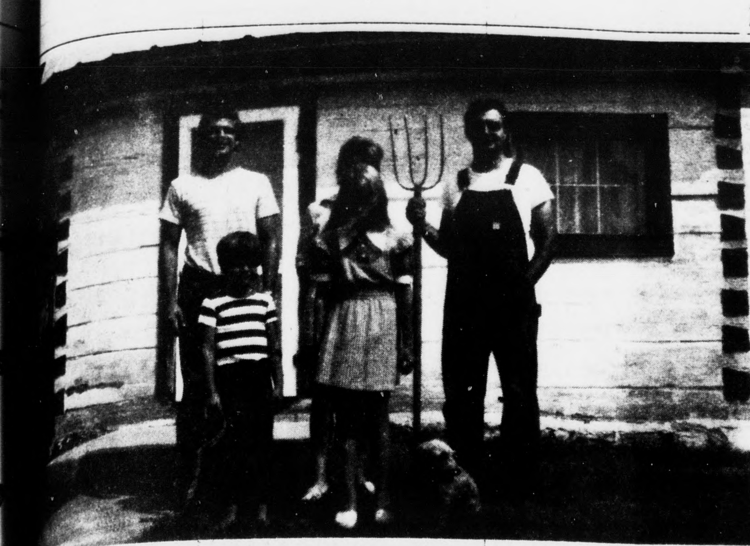

...Colan, right, a career army officer has ...ed in Appomattox at old Giles farm on ...House Road. With Ron are son Ronnie, front row left, daughter, Estella, and son, Pete, and wife, Sophia.

...REER OFFICER

...dle Talk In Viet Bunker ...rings Major To ...ppomattox County

...conversation during ...alerts in Viet Nam has ...increase of population ...mattox county.

...Ron Colan, wife ...and children, Estella, ...and Ronnie, have settled ...old S. B. Giles farm on ...House Road. The house ...in 1895 by Giles and ...in the Giles family for ...years before the Colans ...it two years ago.

...explained how a career ...officer happened to settle ...Appomattox County as a ..."I was getting to the ...that I wanted somewhere ...home and I remembered ...endless hours of 'bunker ...that transpired between ...Bill Slagle during ...alerts in Viet Nam.

...used to spend hours ...the virtures of ...Appomattox County and its ...Well, Billy got out of ...and I went to West ...and almost forgot about ...attox.

...continued, "I went to Belvoire for school and ...was there I called Bill, ...was living in Madison ...then, and he invited ...come down and see him.

...no sooner gotten out of ...than we were on our ...Appomattox. Billy's dad ...me around the area ...while I didn't find ...I liked right then, Bill ...dad kept looking around ...place for me and when I ...this place I knew I had ...home."

...farm had no water, no ...facilities and was in ...of minor repairs and ...when the Colans ...in. They have installed a ...room and renovated a good ...of the house to date and ...lot of the credit for their ...to the neighbors.

...could never have been ...along without the help ...our good friends and ...ors," Ron says, "In the ...they carried jugs of ...to us, they loaned us tools, offered advice on what and how to do things and even brought us food items, vegetables and fruits and the like.

"People like Harold Mann, Sonny Conner and Charles Torrence have helped to prove everything Billy said about the county and its people. They have all been simply fantastic and we can never show our appreciation for what they have done."

Ron pays further credit to the citizens of Appomattox County when he says, "If we had had 30 lieutenants from Appomattox County, we would have won the war in Viet Nam. Billy Slagle was one of the best young officers I have ever worked with."

The Colans have many visitors from all parts of the United States as army friends drop in to pay their respects and spend a day or two.

"We took the old kitchen, which is detached from the main house, and turned it into guest housing," Sophia says, "Sometimes I feel more like we have a hotel than a home. But I love it. The country here is very much like my native Germany."

Ron says, "There is a real challenge here. I have to learn to organize this 80 acres, where to put pasture land, whee to put trees, where to graze cattle and all the other little tricks that goes with farming. We just have to improvise until we get things the way we want them."

Slagle, now the Town Manager of Appomattox, and Ron met when Major Colan was the operations officer for the Army's First Engineer Battalion and Slagle was an engineering officer in the same battalion.

Slagle says, "I am real proud of Appomattox County and the people who live here, and although I had no idea Ron would ever settle here, I am glad that he chose Appomattox for a home. It proves that I have a right to be proud of this region."

Colan, a native of Arlington attended Virginia Military Institute prior to joining the army 12 years ago. The Major recently completed the army's General Staff College at Fort Leveanworth, Kan. and is looking forward to the day he can retire and spend full time on his farm.

"It will be a real learning experience," Ron concludes.

...uritan Pulpit

"I CAME NOT TO SEND PEACE, BUT A SWORD."
MATT. 10:34

...he Christian will be sure to make enemies. It will be one of ...objects to make none; but if to do the right, and to believe ...true, should cause him to lose every earthly friend, he will ...it but a small loss, since his great Friend in heaven will be ...more friendly, and reveal Himself to him more graciously ...n ever. Oh you who have taken up His cross, know you not ...at your Master said? "I am come to set a man at variance ...inst his father, and the daughter against her mother; and a ...'s foes shall be they of his own household." Christ is the ...at Peacemaker; but before peace, He brings war. Where the ...t comes, the darkness must retire. Where truth is, the lie ...st flee; or, if it abides, there must be a stern conflict, for the ...h cannot and will not lower its standard, and the lie must be ...dden under foot.

...f you follow Christ, you shall have all the dogs of the world ...ping at your heels. If you would live so as to stand the test of ...last tribunal, depend upon it the world will not speak well of .... He who has the friendship to the Most High, men will ...ent your unflinching fidelity, since it is a testimony against ...r iniquities. Fearless of all consequences, you must do the ...t. You will need the courage of a lion unhestitatingly to ...ue a course which shall turn your best friend into your ...est foe; but for the love of Jesus you must thus be ...rageous. For the truth's sake to hazare reputation and ...ection is such a deed that to do it constantly you will need a ...ree of moral principle which only the Spirit of God can work ...you; yet turn not your back like a coward, but play the man. ...ow right manfully in your Master's steps, for He has ...versed this rough way before you. Better a brief warfare ...eternal rest, than false peace and everlasting torment.

Ernie W. Lucas, Pastor
Bible Baptist Church
Appomattox, Va. 24522

Chestnut Grove Baptist Church

The Chestnut Grove Baptist Church of Appomattox services were held at 11:30 a.m. on Sunday July 21. The text was found from St. Matthew 11:12 and St. Luke 16:16.

Scripture was read by Rev. Nannie B. Abbitt, followed by prayer, De. Jack Harvey. Songs led by congregation. Visting pastor Rev. D. E. Christian of Gladstone, Virginia and deacons from First Baptist, Mt. Zion Baptist, also C. Street Baptist Churches were visiting friends and many others.

After the devotion the sermon was preached by pastor

After the devotion the sermon was preached by pastor Rev. K. W. Davis. The church had a large gathering with both members and friends. Pastor Davis was at his post with an excellent message for the membership and visiting friends. There were two candidates for Baptism. A special prayer was offer for the sick and shut-in. Our community. We all wish for them a speedy recovery.

We were very glad to have Mrs. Hamlett visiting us Sunday as one of our former teachers with her great remarks. We all enjoyed having her with us.

The offering was very good. A total of $174.13.

SUBSCRIBE TO YOUR HOMETOWN NEWSPAPER

Man Fined In Driving Case

An Appomattox man was fined $200.00, sentenced to 30 days in jail and had his driving permit revoked for 12 months in General District Court August 17. The jail sentence was suspended.

Clyde Alexander Vaughan was convicted by Judge F. P. Crawley of driving under the influence of intoxicants. In a related charge Vaughan's driving permit was revoked for an additional 90 days for refusing to take a blood or breath test.

In other court action Judge Crawley handed down the following sentences:

Odell W. West, Concord, no county sticker, $10.00; Phillip Franklin Haskins, Appomattox, reckless driving resulting in an accident $15.00; Roger Lee Durie, Lynchburg, illegal exhaust system, $10.00; Elijah Robertson Baker, Roanoke, reckless driving resulting in an accident, $15.00; James Raleigh Watkins, Parkersburg, W. Va., speeding, $15.00; Alfonzia Lee Morgan, Appomattox, reckless driving, $25.00; Katherine D. Drake, Colonial Heights, speeding, $10.00; Carson Phipps, Chesapeake, speeding, $10.00 and Martimer T. Bowman, Disputanta, speeding, $10.00.

Also, William Luther Jones, Appomattox, reckless driving resulting in a personal injury accident, no state registration and failure to pay uninsured motorist fee, $75.00; Richard Wayne Bradley, Lynchburg, operating vehicle while license was revoked or suspended, $100.00; Larry Dale Hayes, Falls Mills, speeding, $15.00; Gilbert Eugene Herndon, Appomattox, driving under the influence of intoxicants, $200.00, permit suspended six months and 30 days in jail, with the jail sentence suspended; James Zachrus Layne, Washington, D. C., speeding, $15.00; Raymond Randolph Kelso, Appomattox, reckless driving resulting in an accident, $25.00 and Michael M. Murphy, Charleston Heights, S. C., speeding, $15.00.

Jackson D. Doss of Appomattox was found guilty of assaust and fined $10.00 plus 30 days in jail, suspended, and ordered to stay of the premises of Ethel Couch. A second charge against Doss, that of cursing and using abusive language was dismissed.

Judge Crawley also dismissed charges against Raymond Ernest Harris, Evergreen, reckless driving; Lafayette Raymond Robinson, Lynchburg, speeding; Christophen E. Rosser, Lynchburg, speeding and John Allen Campbell, Jr., Richmond, speeding.

PHIL'S CARPET CENTER
Main Street
Appomattox, Virginia 24522
Phillip Cocks, Owner Phone: 352-8015

Special money-saving values NOW!
Carloads of values
MOTOROLA Color TV MOTOROLA Color TV
SERVICE
WE GUARANTEE SERVICE ON ALL TELEVISIONS

25" DIAGONAL Quasar
100% SOLID STATE CHASSIS CREDENZA COLOR TV
YOUR CHOICE $639.00 WITH TRADE

Quasar SOLID STATE 19" PORTABLE DIAGONAL COLOR TV
ROLL-ABOUT CART INCLUDED!
Model WP589KW
100% solid state chassis! Insta-Matic Color Tuning, Plug-in Circuit Modules, Matrix Bright Picture Tube. Includes detachable "Glare-Guard" Filter. 439.95

Quasar 18" DIAGONAL PORTABLE COLOR TV Model WP5004KW $379.95
Quasar 19" DIAGONAL PORTABLE COLOR TV Model WP5522JW $399.95

Choose your Console... Pick your Portable... from this great selection of MOTOROLA COLOR TV!

BLACK & WHITE TV CARRY-OUT VALUES!
MOTOROLA 12" DIAGONAL BLACK & WHITE PORTABLE TV
Smartly-styled personal size portable in deluxe Walnut grain print cabinet.
Model BP3100JW $88.88
14" diagonal DELUXE PORTABLE TV with Pre-Set Picture Control. Model BP405JW $109.95
19" diagonal PORTABLE TV. Deluxe Walnut grain print cabinet. Model BP5604KW $149.95
Pictures on screens simulate TV reception

Quasar II WORKS IN A DRAWER® CONSOLE COLOR TV
Handsome contemporary console on custom credenza base. Insta-Matic Color Tuning, solid state chassis (except 4 tubes)
$539.95 WITH TRADE

Insta-Matic Color Tuning, Motorola Matrix-Bright Picture Tube. Solid state chassis (except 4 tubes)

VIRGINIA TV & APPLIANCE CO.
Corner Church & Main Streets
Appomattox, Va.
352-7676
"WE GUARANTEE NO BETTER DEAL IN CENTRAL VIRGINIA"

Call No. 490 Charter No. 1522
National Bank Region No. 5
CONSOLIDATED REPORT OF CONDITION, INCLUDING DOMESTIC AND FOREIGN SUBSIDIARIES, OF THE

FIDELITY NATIONAL BANK

OF LYNCHBURG, IN THE STATE OF VIRGINIA, AT THE CLOSE OF BUSINESS ON JUNE 30, 1974. PUBLISHED IN RESPONSE TO CALL MADE BY COMPTROLLER OF THE CURRENCY, UNDER TITLE 12, UNITED STATES CODE, SECTION 161.

ASSETS

Cash and due from banks (including None unposted debits)	$ 41,939,940.33
U.S. Treasury securities	13,513,607.50
Obligations of Federal Financing Bank	NONE
Obligations of other U.S. Government agencies and corporations	24,117,346.58
Obligations of States and political subdivisions	50,540,101.67
Other securities	2,462,451.49
Trading account securities	4,963,480.26
Federal funds sold and securities purchased under agreements to resell	2,000,000.00
Loans	259,079,762.57
Bank premises, furniture and fixtures, and other assets representing bank premises	6,339,790.15
Real estate owned other than bank premises	51,768.06
Investments in unconsolidated subsidiaries and "associated companies"	NONE
Customers' liability to this bank on acceptances outstanding	1,641,633.63
Other assets (including $870,914.23 direct lease financing)	4,021,673.80
TOTAL ASSETS	$410,671,556.04

LIABILITIES

Demand deposits of individuals, partnerships, and corporations	$ 79,864,833.72
Time and savings deposits of individuals, partnerships, and corporations	212,754,210.52
Deposits of United States Government	1,880,519.51
Deposits of States and political subdivisions	36,156,171.59
Deposits of foreign governments and official institutions	NONE
Deposits of commercial banks	1,853,997.56
Certified and officers' checks, etc.	503,833.27
Total deposits in domestic offices .. $333,013,566.17	
(1) Total demand deposits $ 90,127,287.51	
(2) Total time and savings deposits $242,886,278.66	
Total deposits in foreign offices	NONE
TOTAL DEPOSITS IN DOMESTIC AND FOREIGN OFFICES	333,013,566.17
Federal funds purchased and securities sold under agreements to repurchase	22,900,953.45
Liabilities for borrowed money	10,322,000.00
Mortgage indebtedness	NONE
Acceptances executed by or for account of this bank and outstanding	1,641,633.63
Other liabilities	13,280,154.99
TOTAL LIABILITIES	$381,158,308.24
MINORITY INTEREST IN CONSOLIDATED SUBSIDIARIES	NONE

RESERVES ON LOANS AND SECURITIES

Reserve for bad debt losses on loans (set up pursuant to IRS rulings)	$ 3,175,932.12
Other reserves on loans	NONE
Reserves on securities	NONE
TOTAL RESERVES ON LOANS AND SECURITIES	3,175,932.12

CAPITAL ACCOUNTS

Capital notes and debentures	NONE
Equity capital-total	$ 26,337,315.68
Preferred stock-total par value	NONE
No. shares outstanding .... NONE	
Common stock-total par value	4,362,640.00
No. shares authorized 436,264	
No. shares outstanding 436,264	
Surplus	10,867,000.00
Undivided profits	11,107,675.68
Reserve for contingencies and other capital reserves	NONE
TOTAL CAPITAL ACCOUNTS	$ 26,337,315.68
TOTAL LIABILITIES, RESERVES, AND CAPITAL ACCOUNTS	$410,671,556.04

MEMORANDA

Average of total deposits for the 15 calendar days ending with call date	$331,473,085.68
Average of total loans for the 15 calendar days ending with call date	$259,449,923.02
Interest collected not earned on loans included in total capital accounts	NONE
Standby letters of credit	1,735,434.00

I, Robert D. Davis, Controller, of the above-named bank do hereby declare that this report of condition is true and correct to the best of my knowledge and belief.

Robert D. Davis

We, the undersigned directors attest the correctness of this report of condition and declare that it has been examined by us and to the best of our knowledge and belief is true and correct.

B. C. Baldwin, Jr.
William S. Patterson
J. B. Forehand, Jr.
Directors